

Planning Permit No. A/1237/79  
**APPROVED**  
 SUBJECT TO THE CONDITIONS IN  
 THIS OFFICE LETTER.  
 No. A2/25135/82 Date 11/1/82  
 FOR MEMBER SECRETARY  
 MADRAS METROPOLITAN  
 DEVELOPMENT AUTHORITY  
 MADRAS - 600 008.

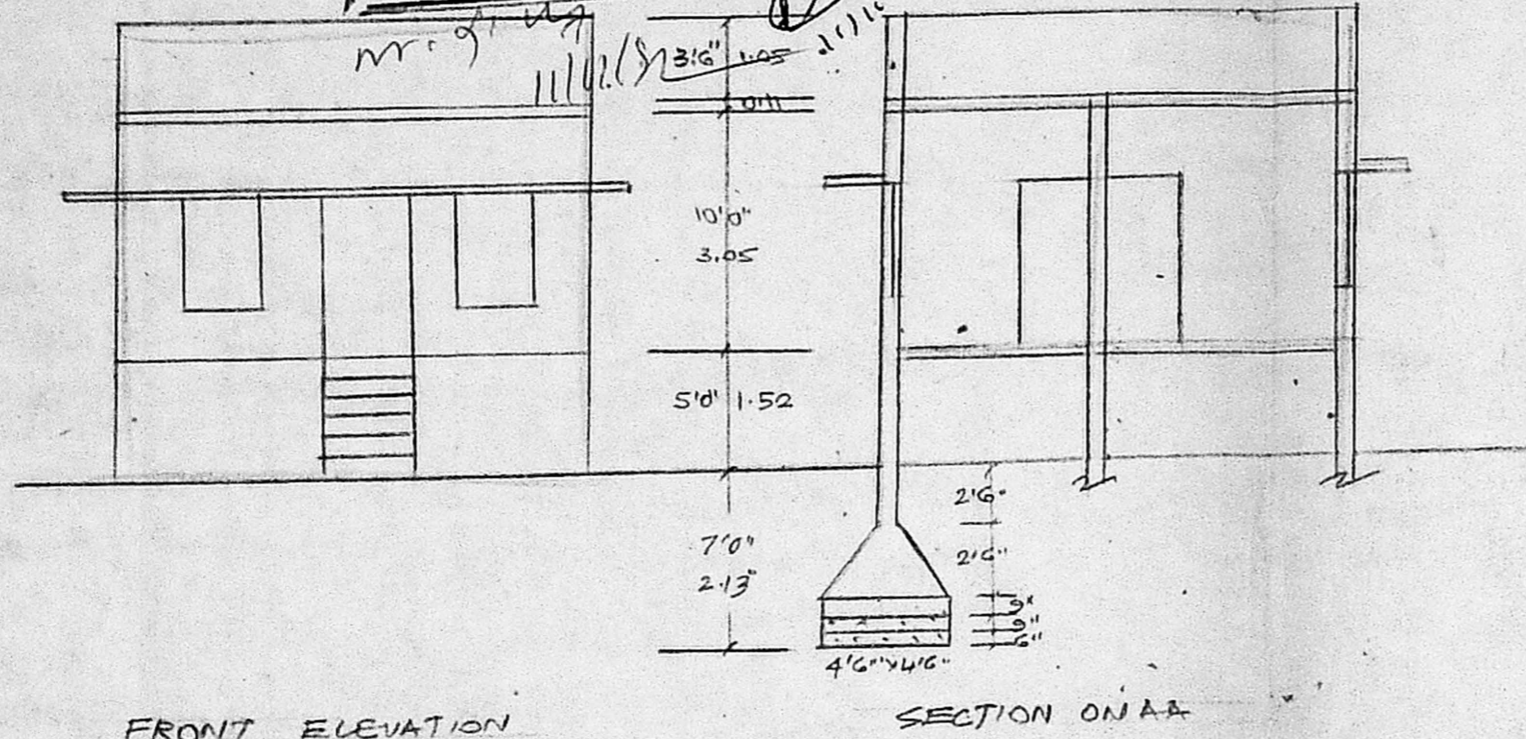

FRONT ELEVATION

SECTION ON AA

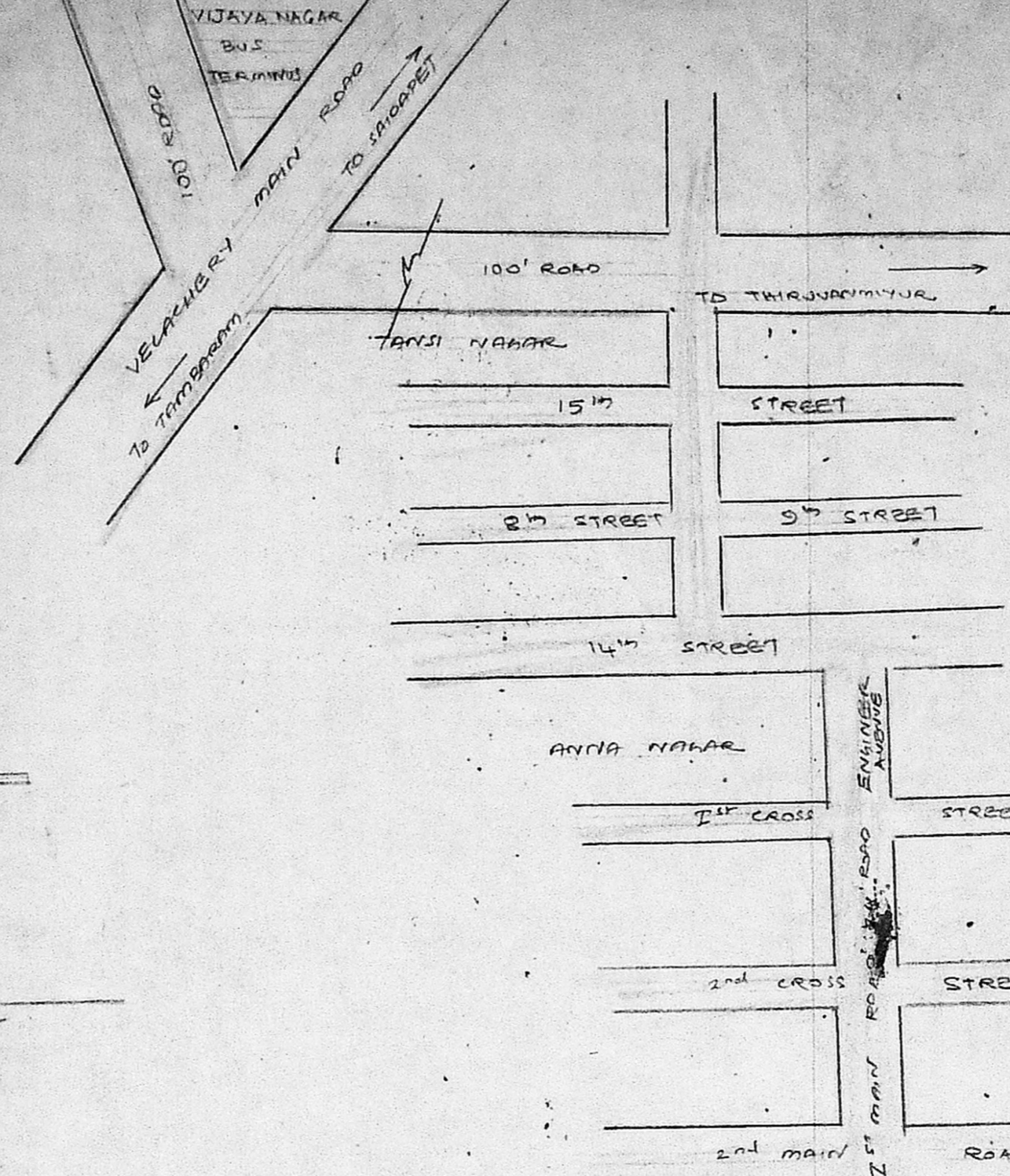

MMDA (A)/PP NO. /  
 C No. A2/10,542/92  
 Part I  
 Part I  
 A.P. D.P.

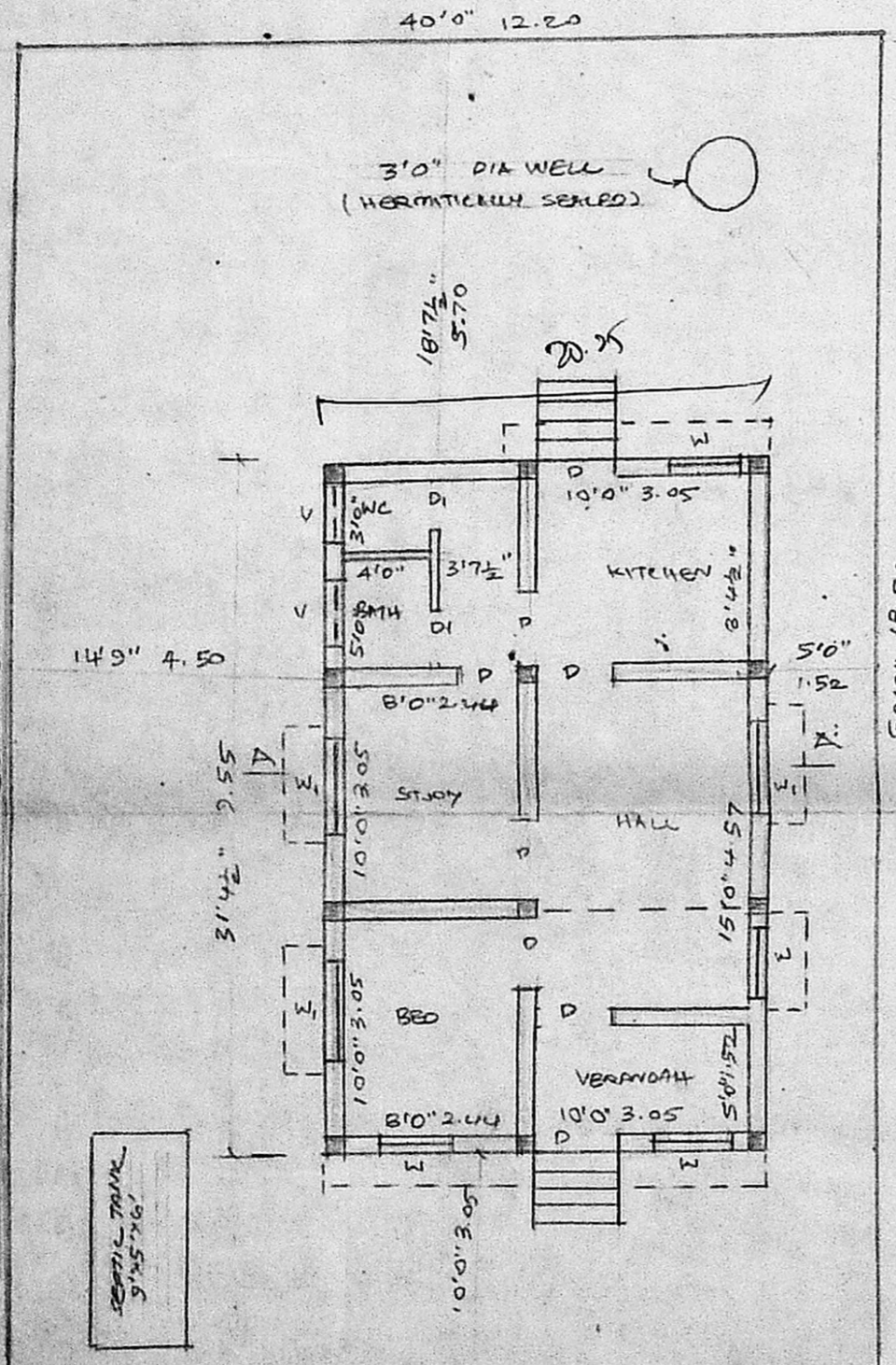

GROUND FLOOR PLAN WITH SITE PLAN

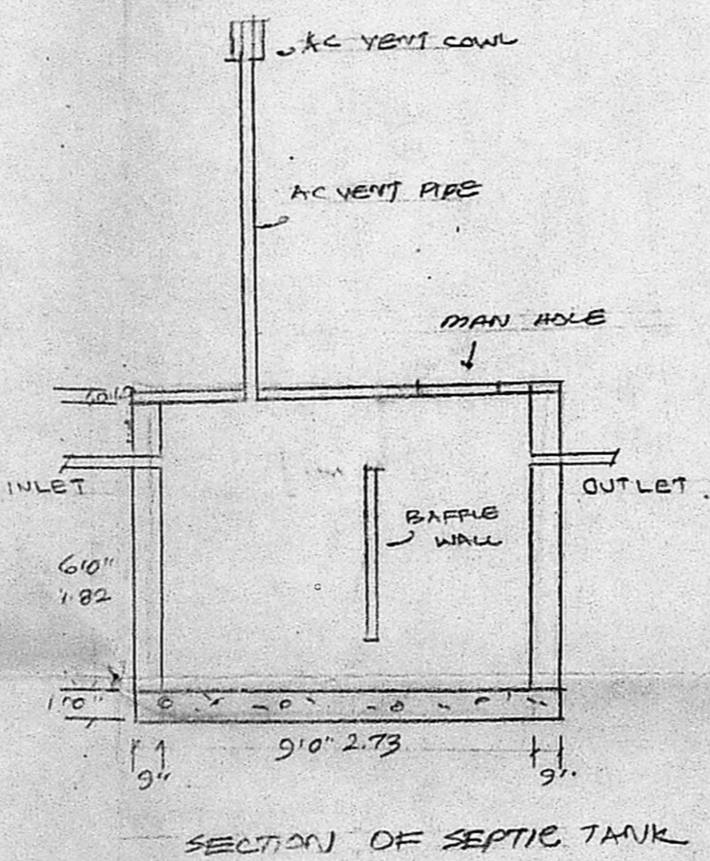

SECTION OF SEPTIC TANK

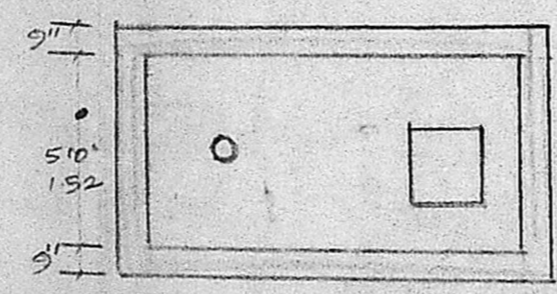

PLAN OF SEPTIC TANK

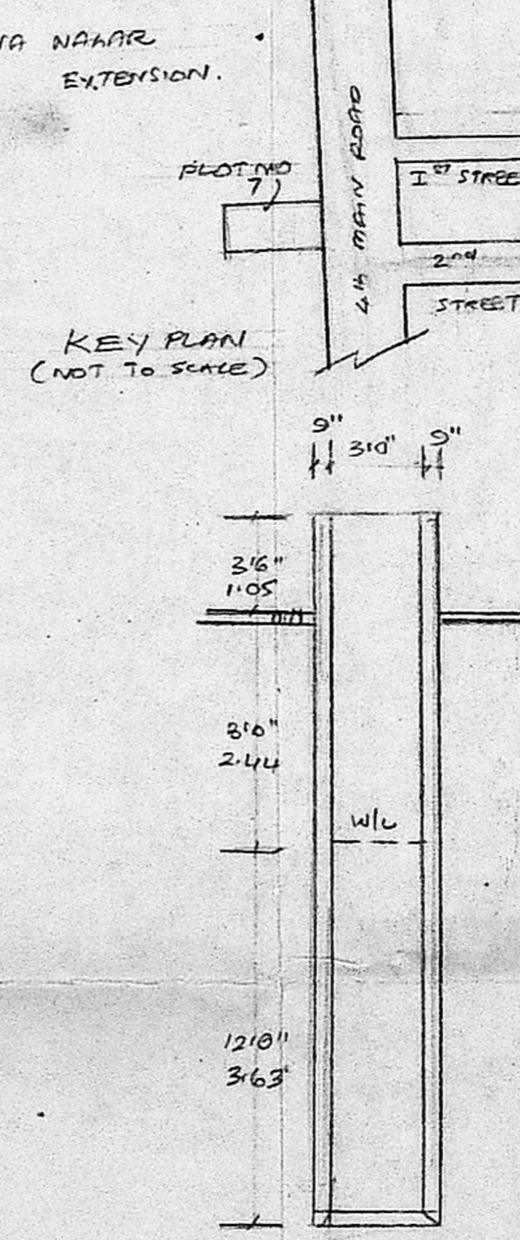

SECTION OF 3' DIA WELL (HERMETICALLY SEALED)

**SPECIFICATIONS**  
 BRICK WORK IN CM10  
 PLASTERING IN CM10 12mm THICK  
 RCC ROOF SLAB IN CC1:2:4 11mm PHILC  
 SPECIAL PLASTERING IN CM10 10mm THICK  
 FLOORING WITH MOSAIC  
 WEATHERING COURSE WITH TWO COURSE OF  
 FLAT TILES  
 FOUNDATION CONCRETE IN CC1:1:8  
 SAND FILLING IN FOUNDATION

**JOINERY DETAILS**  
 D DOOR 3'0" X 7'0"  
 D1 " 2'6" X 7'0"  
 W WINDOW 3'0" X 4'6"  
 W1 " 4'0" X 4'6"  
 V VENTILATOR 3'0" X 2'0"

**COLOR INDEX**  
 EXISTING (dashed line)  
 ROADS (thick line)  
 PLOT BOUNDARY (thin line)  
 PROPOSED (dotted line)

**AREA DETAILS**  
 PLOT AREA 2400 SFT  
 GF AREA 620 SFT

PLAN SHOWING THE PROPOSED  
 DWELLING CONSTRUCTION AT PLOT  
 NO 7, 4th MAIN ROAD, ANNA NAGAR  
 EXTENSION, VELACHERY, MADRAS-42  
 SNO 316/1  
 SCALE 1:100 DIVISION 148

Plot area = 60 x 40  
 = 2400 SFT = 223.20 m<sup>2</sup>  
 Village area 2 (51.25 x 20.25)  
 = 635.54 SFT = 59.04 m<sup>2</sup>

FST = 53.10  
 = 22.20  
 = 0.27 22.1

OWNER: P. Srinivasulu

ER. V. SRINIVASALU, L.C.E.  
 Asst. Executive Engineer (Retd.)  
 Consulting Civil Engineer  
 REGD. No. 270  
 CLASS I LICENSED SURVEYOR  
 CORPORATION OF MADRAS  
 No. 60, Valiur Road  
 ARUMBAKKAM MADRAS-40

LICENSED SURVEYOR